

PHOTOACOUSTIC BREAST TOMOGRAPHY: TOWARDS MONITORING OF NEOADJUVANT CHEMOTHERAPY RESPONSE

PROF. DR. SRIRANG MANOHAR

MULTI-MODALITY MEDICAL IMAGING (M3I)
TECH MED CENTRE
UNIVERSITY OF TWENTE

DISCLOSURE

NO FINANCIAL INTERESTS TO DISCLOSE



CO-APPLICANTS of the PIHC project

UNIVERSITY OF TWENTE.

Prof. Dr. S. Manohar (M3I)

Dr. J. Veltman (M3I)

Prof. Dr. L. F. de Geus-Oei (BMPI)

R. Bulthuis, Researcher (M3I)



Dr. J. Veltman (Radiology)

Dr. E. Siemerink (Oncology)

Dr. D. de Leeuw (Surgery)



Dr. M. Van Der Schaaf (Radiology)

S. C. Aarnink, MSc. (Med.Technol)

Dr. A. Wymenga (Oncology)

Dr. A. Dassen (Surgery)

Rianne Bulthuis (PhD)



photoacoustics, ultrasound,
phantoms, patient studies

Bruno DeSanti (Post-Doc)



image analysis, image registration,
deep learning



NEO-ADJUVANT CHEMOTHERAPY

- Chemotherapy, targeted therapy, or hormone therapy, before primary treatment
- To achieve:
 - Tumor shrinkage and downstaging
 - Lymph node management
 - Evaluation of treatment response
- NAC administered in cycles, with each cycle typically lasting a few weeks

PHOTOACOUSTIC IMAGING - PAM3 SYSTEM



H2020-ICT-29-2016
nr. 732411

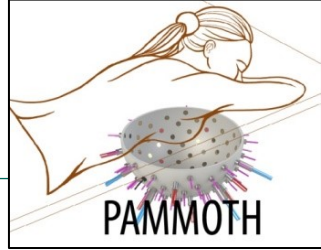

PHOTOACOUSTIC IMAGING - PAM3 SYSTEM



H2020-ICT-29-2016
nr. 732411

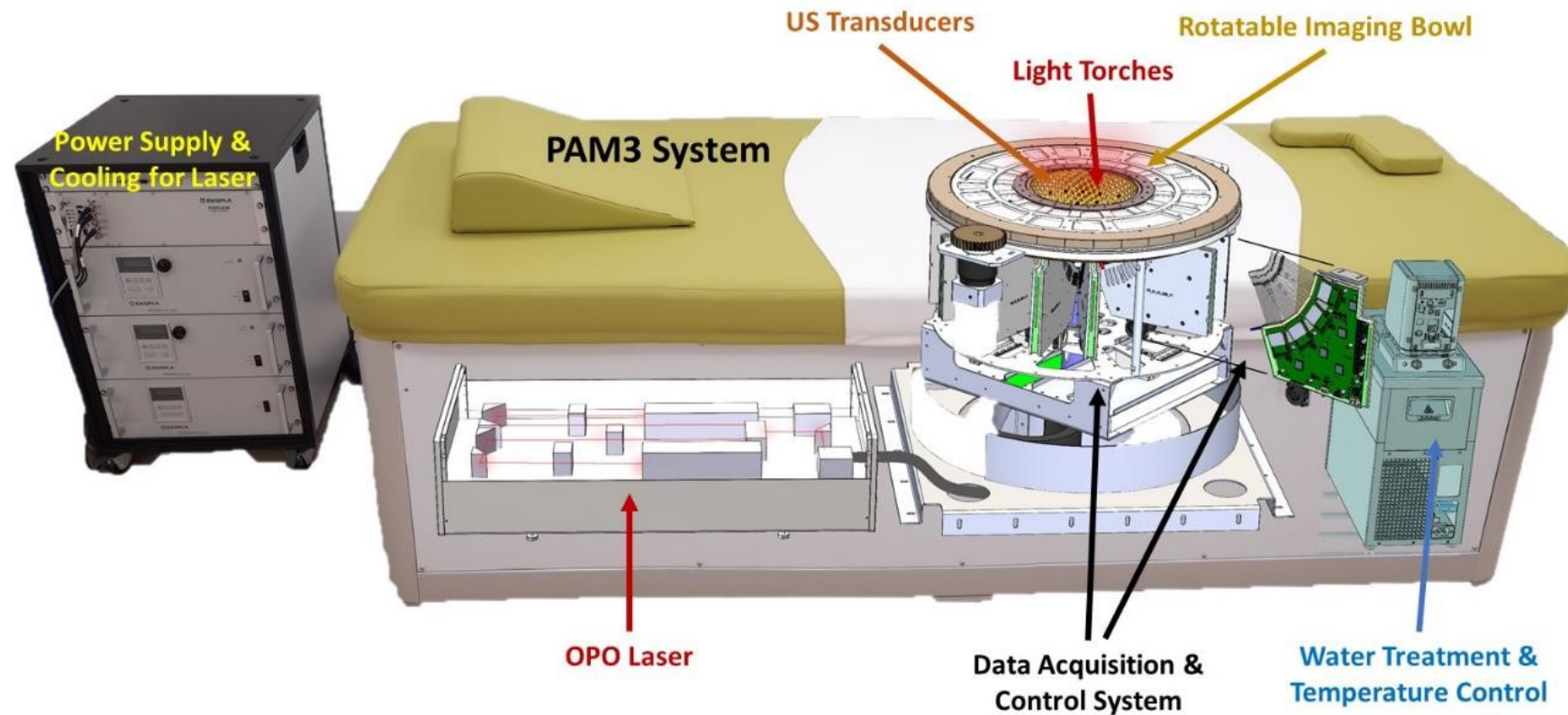
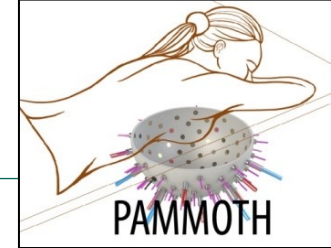

CHALLENGES IN PHOTOACOUSTIC BREAST IMAGING



acquisition

reconstruction

image

image analysis

interpretation

integrated
decision-forming



challenge 1

hybrid
standardized

challenge 2

quantitative

challenge 3

visualization
static/kinetic

challenge 4

biomarkers
quantitative

challenge 5

classification

STANDARDIZATION1 – REPEATABILITY IN IMAGER CHARACTERISTICS

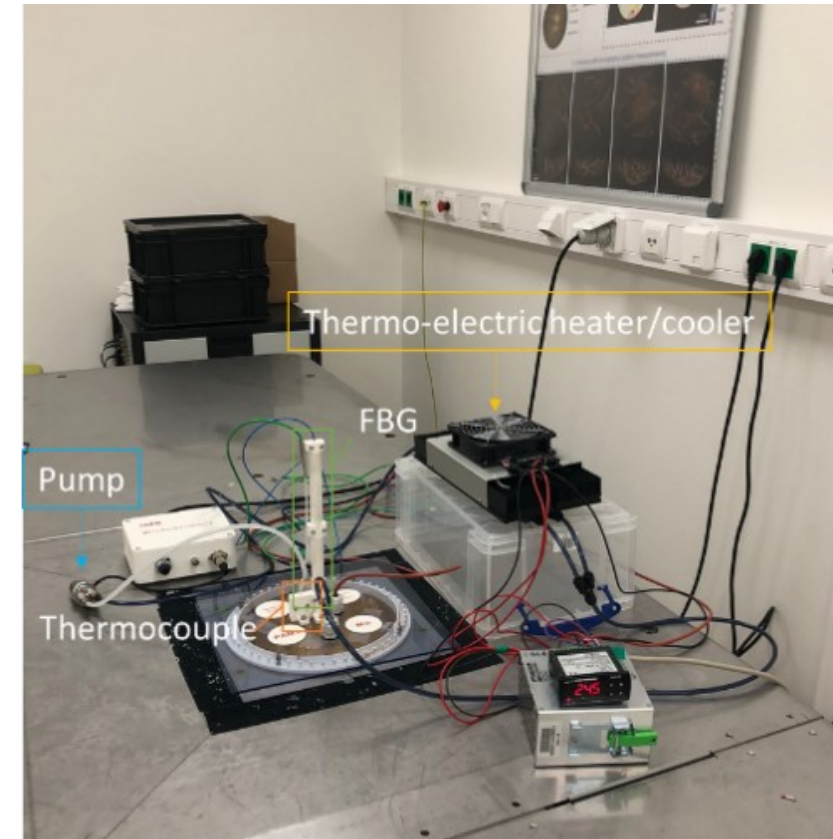
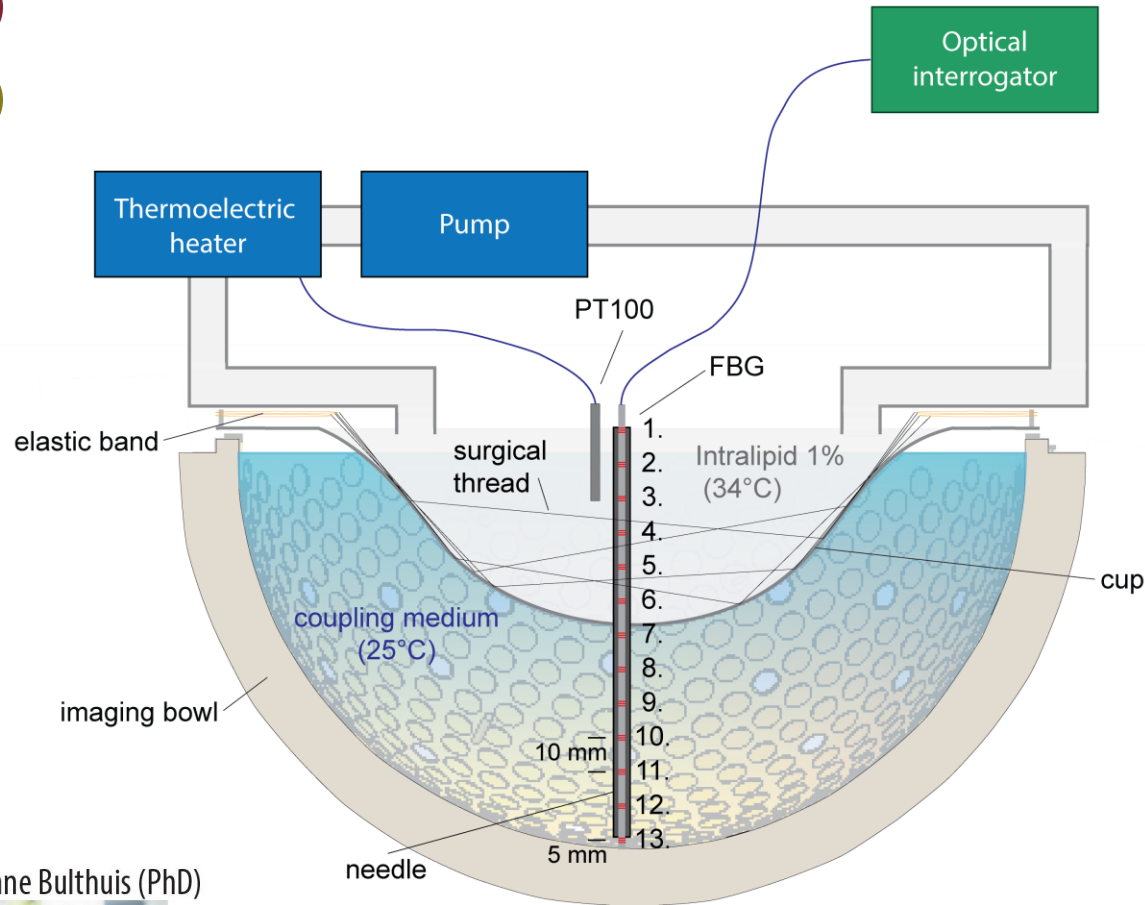

Rianne Bulthuis (PhD)



Bruno DeSanti (Post-Doc)

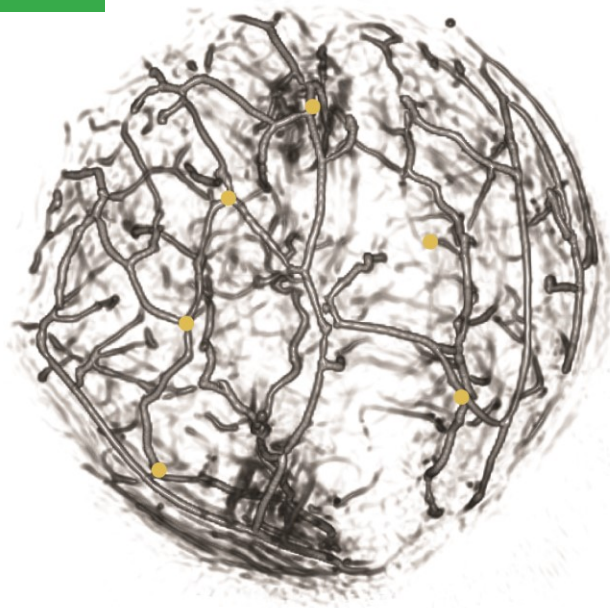

image analysis, image registration,
deep learning

STANDARDIZATION2 – REPEATABILITY IN POSITIONING BREAST

REGISTRATION OF IMAGES

Fixed image



Moving image

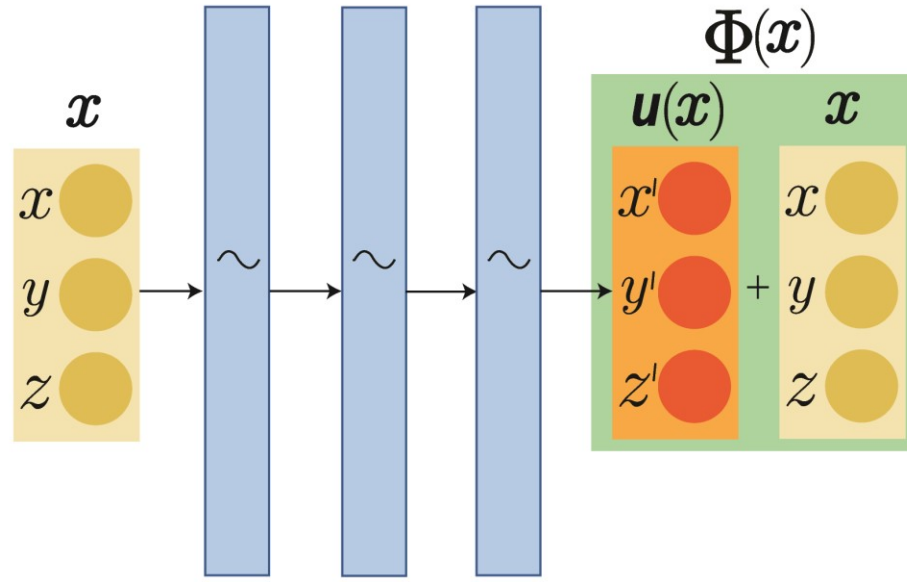
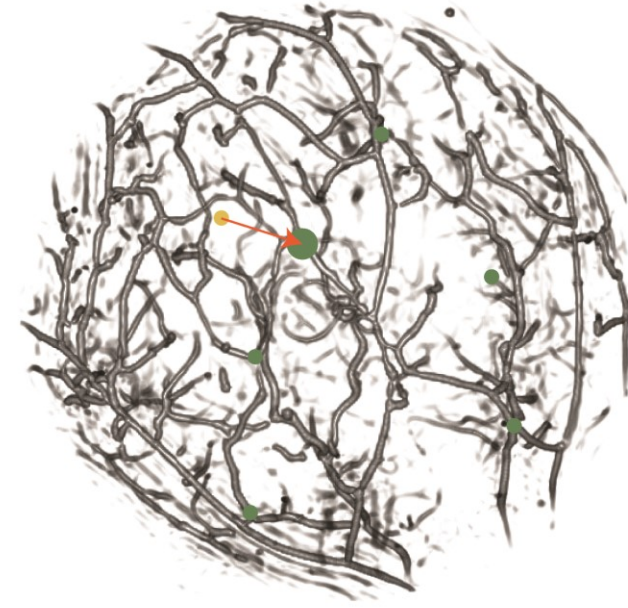

Similarity metric

$$NCC = \frac{1}{N} \frac{\sum_i (f - \bar{f})(m - \bar{m})}{\sigma_f \sigma_m}$$

Activation Function

$$y = \sin(\omega W x + b)$$

Regularization

$$S^{\text{elas}}[u] = \int_{\Omega} \nu(\text{tr}V)^2 + \mu \text{tr}(V^2) dx$$

with $V = V(u) = (\nabla u + \nabla u^T)/2$

Reference image

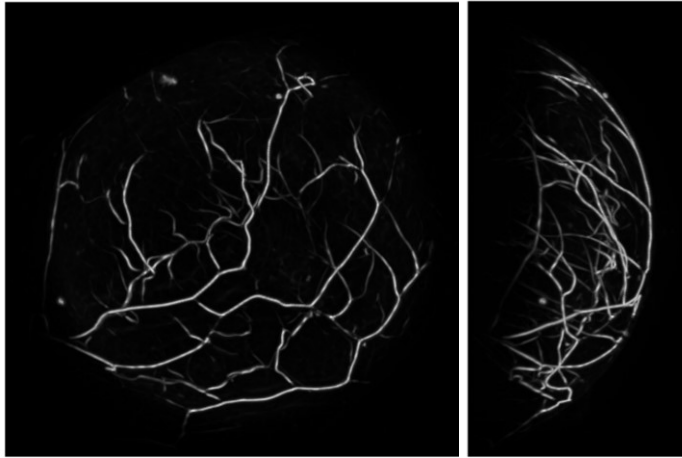

Moving image

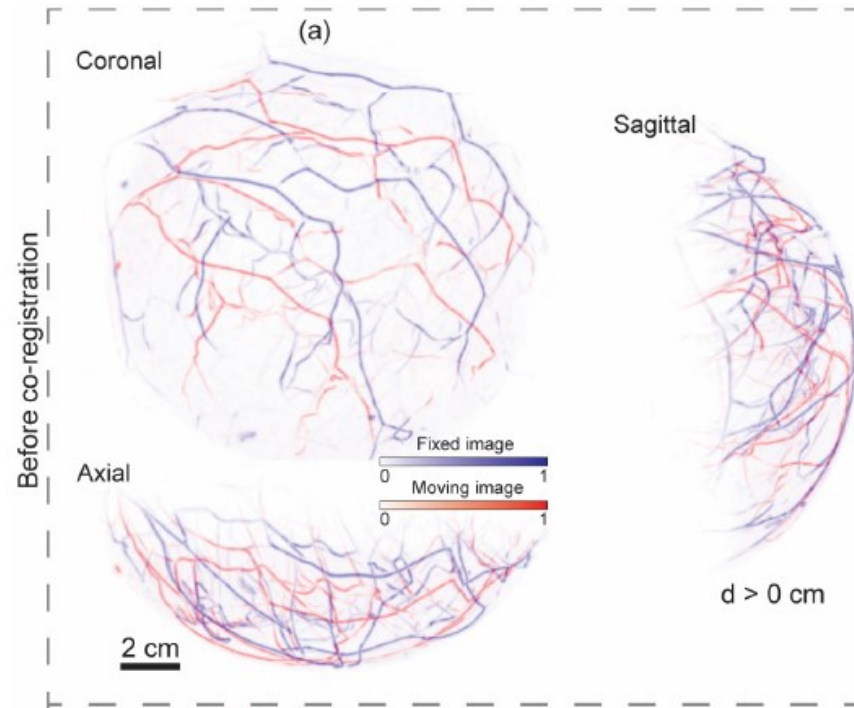
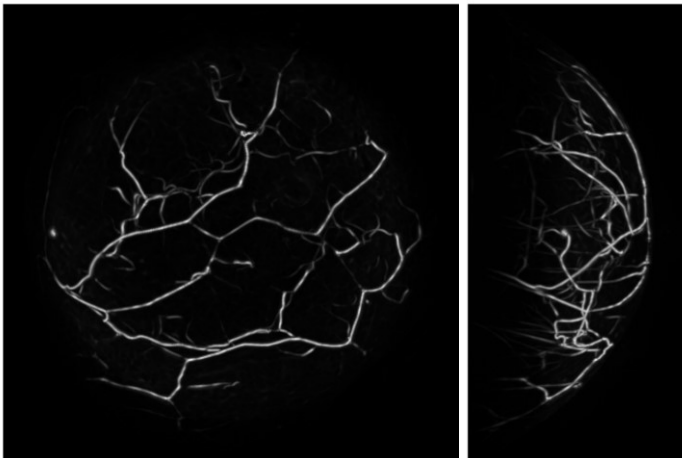

Bruno DeSanti (Post-Doc)



image analysis, image registration,
deep learning

Lucia Kim (BME Master)



image analysis, deep learning
patient studies

Hybrid imaging overlay

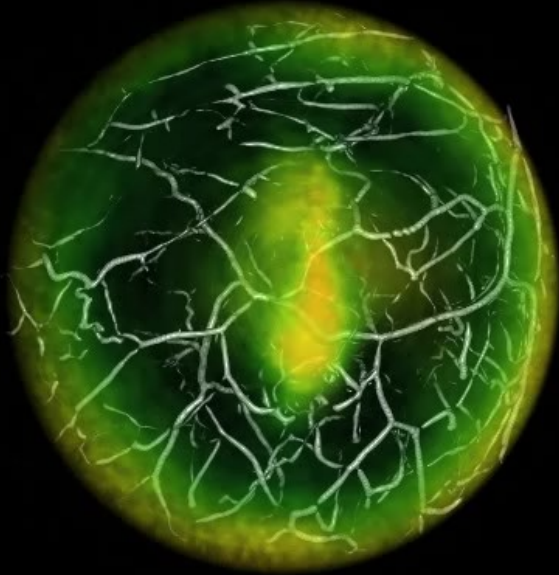

CLOSING THOUGHTS

Device repeatability

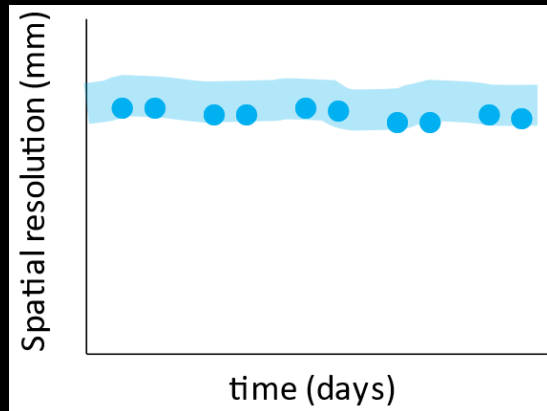

Image registration

